



PEARLCHAIN

EXTENDED PROFILE



OVERVIEW

PearlChain is a software package that enables businesses of all sizes to manage their processes and communications end-to-end. PearlChain software is designed to integrate easily into existing networks without a time or capital-intensive migration project to avoid “islands of automation”

PearlChain was originally designed to meet the needs of the automotive industry but is suitable for a range of sectors. The ERP software covers all business functions from the first point of contact with customers to reporting and accounts.

PearlChain helps businesses re-prioritize their service flows and operations throughout their entire value chain, allowing them to prepare for all eventualities and manage unpredictable situations without disrupting their normal working day. Other key features include blueprints for the supply chain, shop floor, and purchasing and it works in sync with existing applications.

PearlChain can be deployed on-premise, as a cloud-based system, or as a combination of both, with mobile access available through web-based and Android apps. Pricing is based on a one-off license fee with no extra per-user cost, and the company also offers implementation support and staff training updates.

SOFTWARE SPECIFICATION

OVERVIEW	
PRODUCT NAME	PearlChain
BUSINESS SECTORS	
DISTRIBUTION	✓
GOVERNMENT & NPO	✓
MANUFACTURING	✓
RETAIL	✓
SERVICES	✓
INDUSTRY	
AEROSPACE & DEFENSE	✗
AUTOMOTIVE	✓
CHEMICAL	✓
CONSTRUCTION	✓
COSMETICS	✗
ELECTRONICS	✗
ENERGY/POWER/UTILITIES	✓

ENGINEERING	✓
FASHION	✗
FINANCIAL SERVICES	✓
FOOD & BEVERAGE	✓
LOCAL GOVERNMENT	✗
MEDIA	✗
MEDICAL & HEALTHCARE	✗
METALWORKING	✓
OILFIELD	✗
PACKAGING	✓
PAINT & ADHESIVES	✗
PHARMACEUTICAL	✗
PLASTICS & RUBBER	✓
PRINT & DESIGN	✓
RENTAL	✓
TELECOMMUNICATIONS	✓
WOODWORKING	✗
CANNABIS	✗
EDUCATION	✗
NONPROFIT	✗

ERP SOFTWARE FEATURES	
BILLING	✓
BUSINESS INTELLIGENCE/ANALYTICS	✓
COSTING	✗
CRM	✗
CUSTOMER SERVICE	✓
PRODUCT DESIGN	✗
FINANCIALS & ACCOUNTING	✗
HR	✓
INVENTORY MANAGEMENT	✓
ORDER MANAGEMENT	✓
PLANNING & SCHEDULING	✓
PROJECT MANAGEMENT	✓
PURCHASING	✓
QUALITY CONTROL	✗
SALES	✓
SHIPPING & DISTRIBUTION	✓
SUPPLY CHAIN MANAGEMENT	✓
WAREHOUSE MANAGEMENT	✓
ASSET MANAGEMENT	✓

DOCUMENT MANAGEMENT	✓
CUSTOMER SUITABILITY	
ENTERPRISE (1000+ EMPLOYEES)	✓
MEDIUM SIZE (251-1000 EMPLOYEES)	✓
SMALL BUSINESS (1-250 EMPLOYEES)	✓
ADDITIONAL PRODUCT INFO	
MULTI LANGUAGE	✓
MULTI CURRENCY	✓
CUSTOMIZABLE	✓
SYSTEM HOSTING	
CLOUD	✓
INSTALLED ON PREMISE	✓
FURTHER INFORMATION	
IMPLEMENTATION TIMEFRAME	6-18 months

SOFTWARE SCREENSHOTS

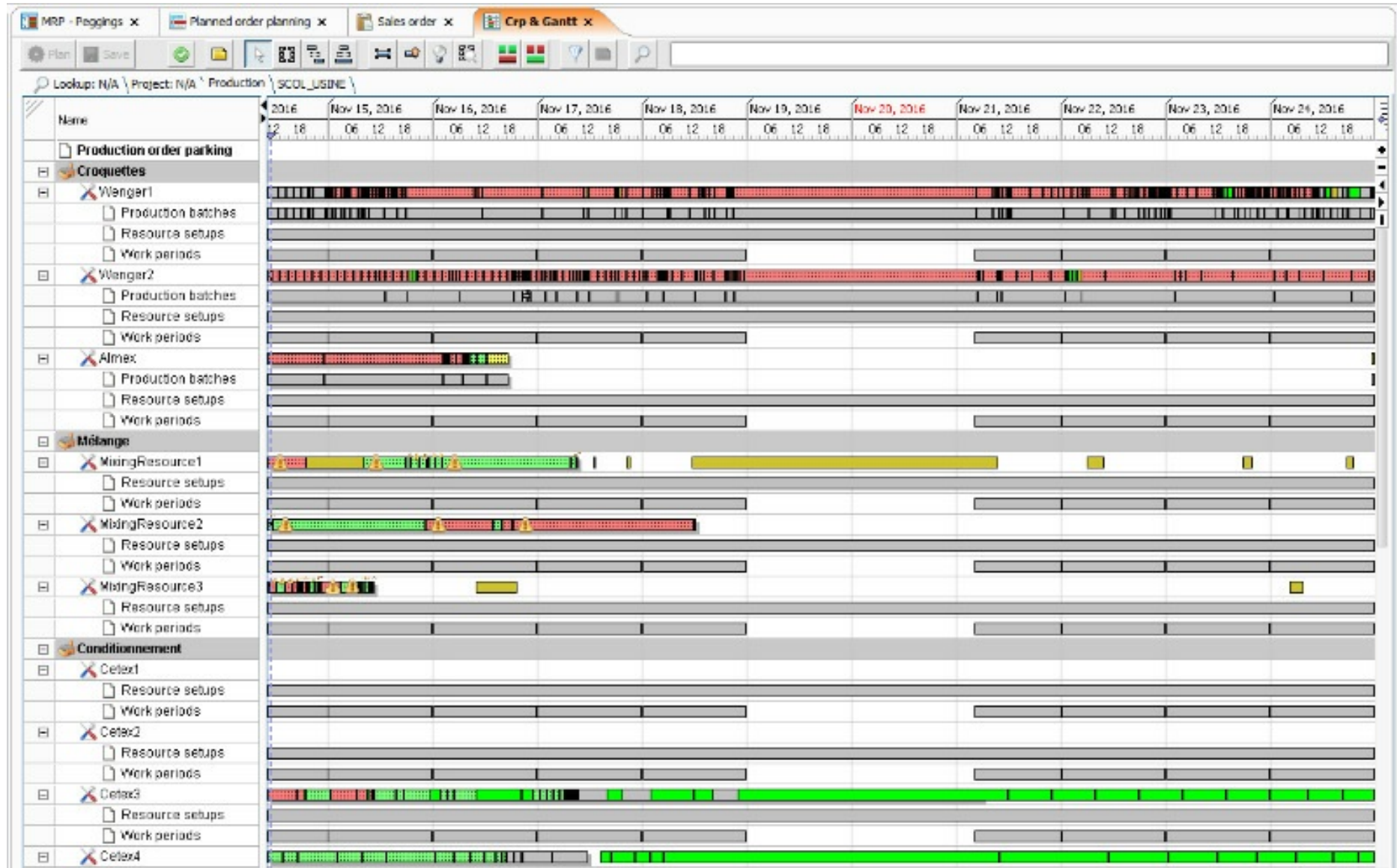

New Claim

Assess Claim

General info

Claim no.: C-488142 Body no.: 813003997 Fleet no./registration:
 Reference no.: AX-45087 Type bus: Future Type chassis: PF 3000
 Chassis no.: XL813003997 Client name/location: Euroservice Sp. Z O.O. (40-014 Katowice)
 Insp. Org.: PL80 Insp. organization: Wierocki Service Sp. Z O.O. (Mogilany K/kołowe)
 Repair order dealer: PL80 Dealer name/location: Wierocki Service Sp. Z O.O. (Mogilany K/kołowe)

Defect Information

Non-stand (year): 11.857 Defect date: 9/19/2015 Parts guarantee:
 Vial report: Defect data:
 Calling part: 2P168020 Article description: Side glass (on gate)
 Defect code: 0710620 Defect code description: PSFA 0710620 - Sideglass Campaign
 Campaign code:
 Following items: 0 Form of manifestation: Executed

Compliant Cause Repair action

Context Show values

